

VERSION	AMENDMENT	AUTHORISED BY	DATE

DRAFT
 ALL AREAS AND DIMENSIONS
 ARE SUBJECT TO FINAL SURVEY
 AND WAPC APPROVAL

HELD BY LANDGATE IN DIGITAL FORMAT ONLY

FOR INTERESTS AND NOTIFICATIONS
 SEE SHEET 4

**PRELIMINARY ONLY
 UNLODGED VERSION
 SUBJECT TO
 LANDGATE AUDIT**
 This version is
 - Current as at 10/07/2020
 - Subject to change without notice
 - Not intended for design use,
 a LANDGATE APPROVED copy
 should be obtained for such purposes.

TYPE	FREEHOLD	S.S.A.	YES
PURPOSE	SUBDIVISION		
PLAN OF	LOTS 105-114, 133-143, 163-168, 170-173, 175-180, 187-195, 680-686, 763-766, 8003, 9015-9017, ROADS, AND RESTRICTIVE COVENANT		
FORMER TENURE	SEE FORMER TENURE TABLE		
LOCAL AUTHORITY	CITY OF SWAN		
LOCALITY	BENNETT SPRINGS		
D.P.L.H. FILE			

AMENDMENTS TABLE		
Revision	Description	Date
B	Add two streetlights in POS 8003, and revise Lot 170	19/03/2020
C	Amend to show new Lots 680-686 (replacing Lots 618-622)	11/05/2020
D	Amend Sheet 2 to match Sheet 1 (show new Lots 680-686)	11/05/2020
E	Add Lots 142-143, 163-167, 176-180, 187-191, add BAL natification	10/06/2020
F	Amend errors in title and I & N table	12/06/2020
G	Amend to include Lots 133-141 and Road	10/07/2020

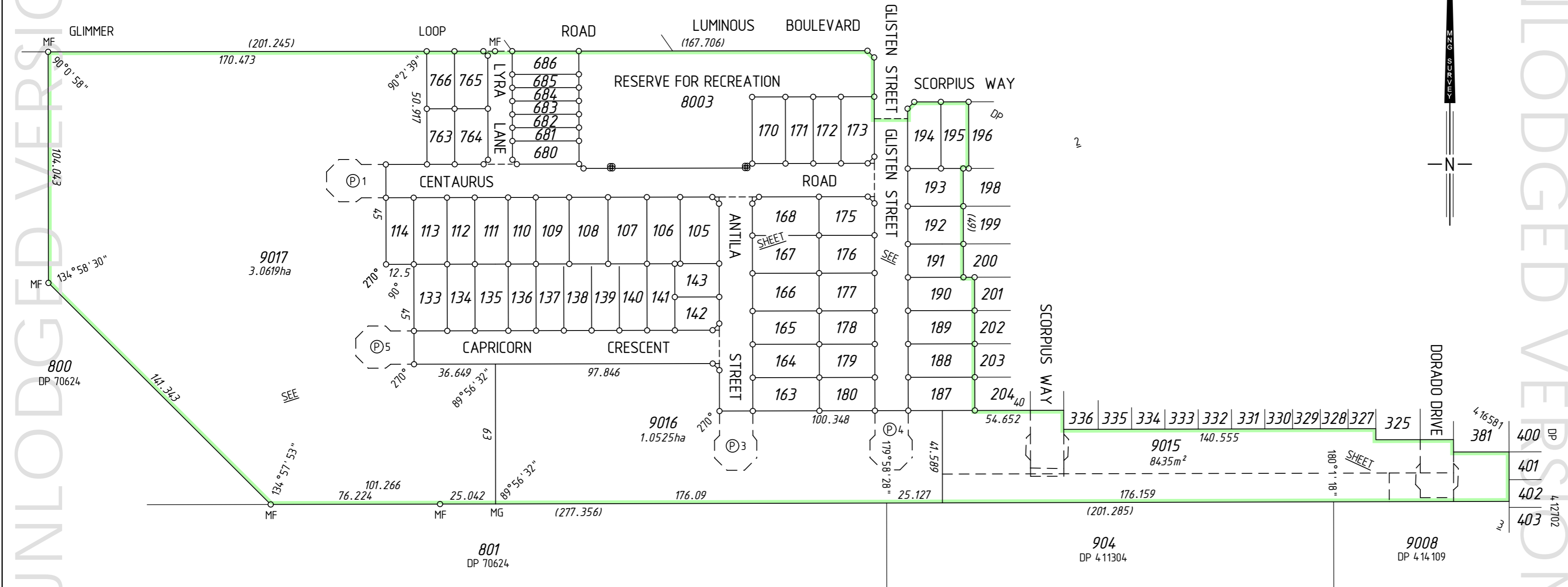

FORMER TENURE TABLE

LOT	FORMER TENURE	ON PLAN / DIAGRAM	TITLE
LOTS 105-110, 136-143, 163-168, 170-173, 175, 194, 680-686, 8003 & 9016	PT LOT 9011	DP 4 16581	2975-910
LOTS 187-193 & 195	PT LOT 9011 PT LOT 9010	DP 4 16581 DP 4 16581	2975-910 2975-909
LOTS 112-114, 133, 134, 763-766 & 9017	PT LOT 74	P 2747	1566-905
LOTS 111 & 135	PT LOT 9011 PT LOT 74	DP 4 16581 P 2747	2975-910 1566-905
LOT 9015	PT LOT 9010	DP 4 16581	2975-909

SURVEY CARRIED OUT UNDER REG 26A
 SPECIAL SURVEY AREA GUIDELINES
 SEE SURVEY SHEETS FOR SURVEY INFORMATION

USE ONLY THE SURVEY SHEET/S WHEN DETERMINING
 THE TRUE FINAL POSITION AND TYPE OF ALL SURVEY
 MARKS PLACED PERTAINING TO THIS PLAN.

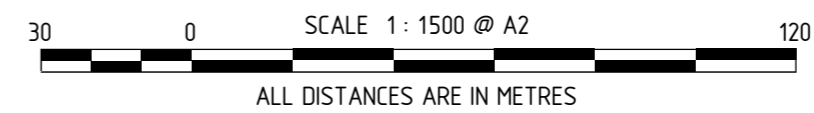

MC MULLEN NOLAN GROUP
 PO Box 3526, Success W.A. 6964
 Tel: (08) 6436 1599
 Fax: (08) 6436 1500
 Email: info@mngsurvey.com.au

MNG Ref : 98996dp-100g - Stage 6B - DP4.18607.CSD



DEPOSITED PLAN

4 18607

SHEET 01 OF 04 SHEETS
 (PLUS SURVEY SHEETS(S))
 VERSION 1

FIELD RECORD	136131
SURVEYOR'S CERTIFICATE - REG 54	
I, Charles A. YOUNGE	
hereby certify that this plan is accurate and is a correct representation of the -	
(a) *survey, and/or	
(b) *calculations from measurements recorded in the field records, [* delete if inapplicable]	
undertaken for the purposes of this plan and that it complies with the relevant written law(s) in relation to which it is lodged.	
LICENSED SURVEYOR	DATE
LOGGED	
DATE	FEE PAID ASSESS No.
I.S.C.	
EXAMINED	DATE
WESTERN AUSTRALIAN PLANNING COMMISSION	
FILE 158780	
Delegated under S. 16 P&D Act 2005	DATE
SUBJECT TO	
IN ORDER FOR DEALINGS	
FOR INSPECTOR OF PLANS AND SURVEYS	DATE
APPROVED	REG26A (4)
INSPECTOR OF PLANS AND SURVEYS	DATE
(S. 18 Licensed Surveyors Act 1909)	

**PRELIMINARY ONLY
UNLOGGED VERSION
SUBJECT TO
LANDGATE AUDIT**

This version is
- Current as at 10/07/2020
- Subject to change without notice
- Not intended for design use,
a LANDGATE APPROVED copy
should be obtained for such purposes.

FOR HEADING SEE SHEET 1
FOR INTERESTS AND NOTIFICATIONS
SEE SHEET 4

SEE SHEET 1 FOR AMENDMENTS TABLE

DRAFT
ALL AREAS AND DIMENSIONS
ARE SUBJECT TO FINAL SURVEY
AND WAPC APPROVAL

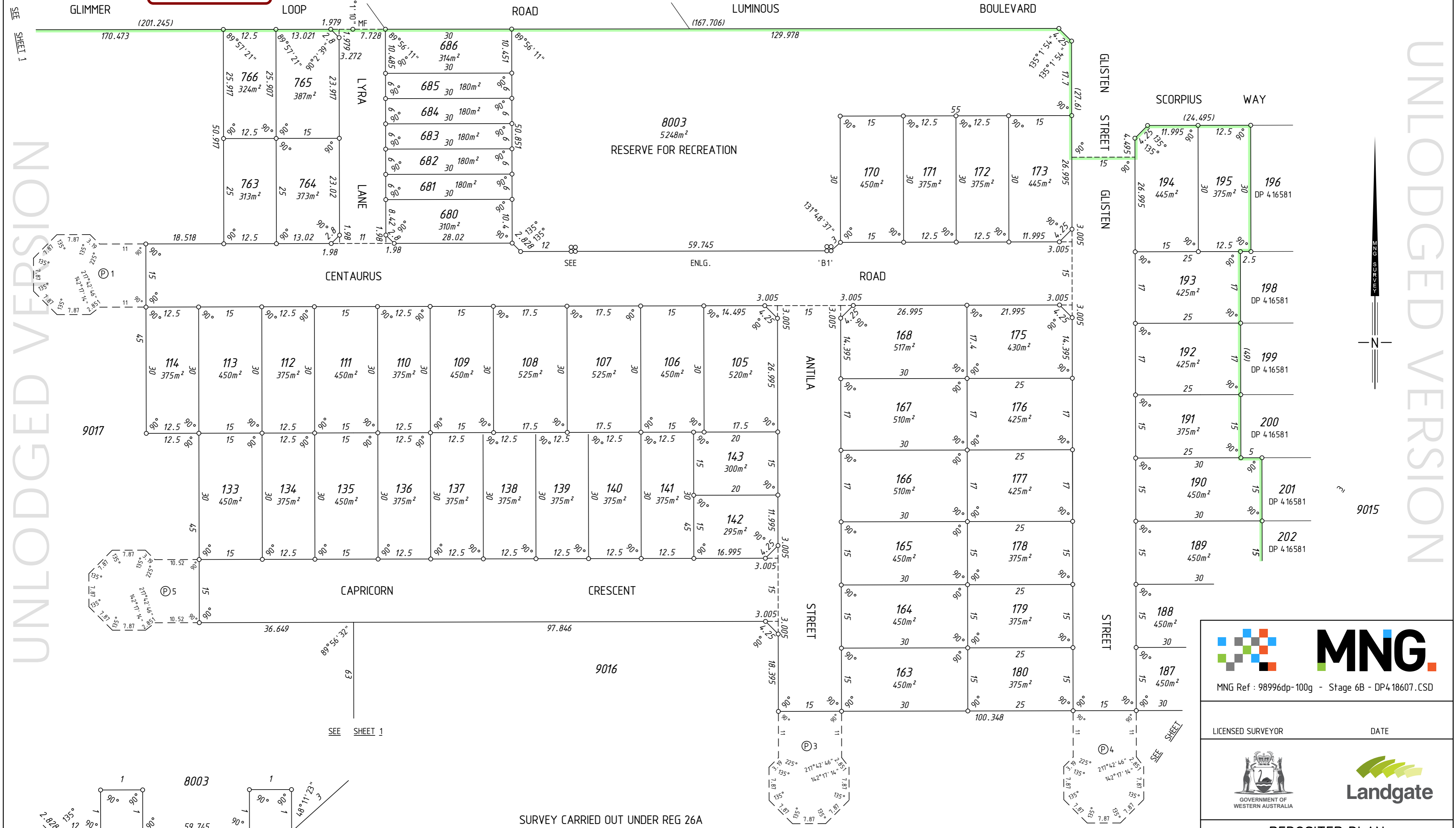

UNLOGGED VERSION

UNLOGGED VERSION

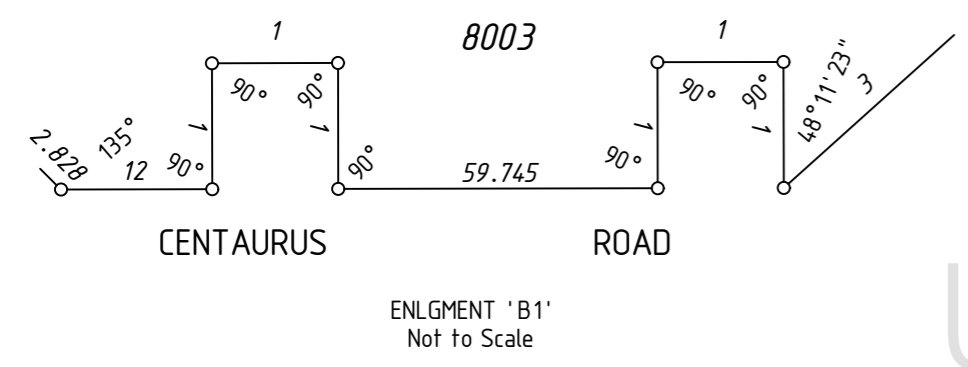

SURVEY CARRIED OUT UNDER REG 26A
SPECIAL SURVEY AREA GUIDELINES
SEE SURVEY SHEETS FOR SURVEY INFORMATION

USE ONLY THE SURVEY SHEET/S WHEN DETERMINING
THE TRUE FINAL POSITION AND TYPE OF ALL SURVEY
MARKS PLACED PERTAINING TO THIS PLAN.

HELD BY LANDGATE IN DIGITAL FORMAT ONLY

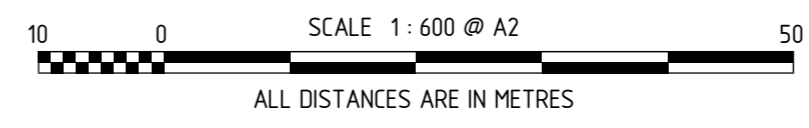

DEPOSITED PLAN
4 18607
SHEET 02 OF 04 SHEETS
VERSION 1

SEE SHEET 1 FOR AMENDMENTS TABLE

PRELIMINARY ONLY
UNLODGED VERSION
SUBJECT TO
LANDGATE AUDIT

This version is
- Current as at 10/07/2020
- Subject to change without notice
- Not intended for design use.
a LANDGATE APPROVED copy
should be obtained for such purposes.

FOR HEADING SEE SHEET 1

FOR INTERESTS AND NOTIFICATIONS
SEE SHEET 4

SURVEY CARRIED OUT UNDER REG 26A
SPECIAL SURVEY AREA GUIDELINES
SEE SURVEY SHEETS FOR SURVEY INFORMATION

USE ONLY THE SURVEY SHEET/S WHEN DETERMINING
THE TRUE FINAL POSITION AND TYPE OF ALL SURVEY
MARKS PLACED PERTAINING TO THIS PLAN.

DRAFT
ALL AREAS AND DIMENSIONS
ARE SUBJECT TO FINAL SURVEY
AND WAPC APPROVAL

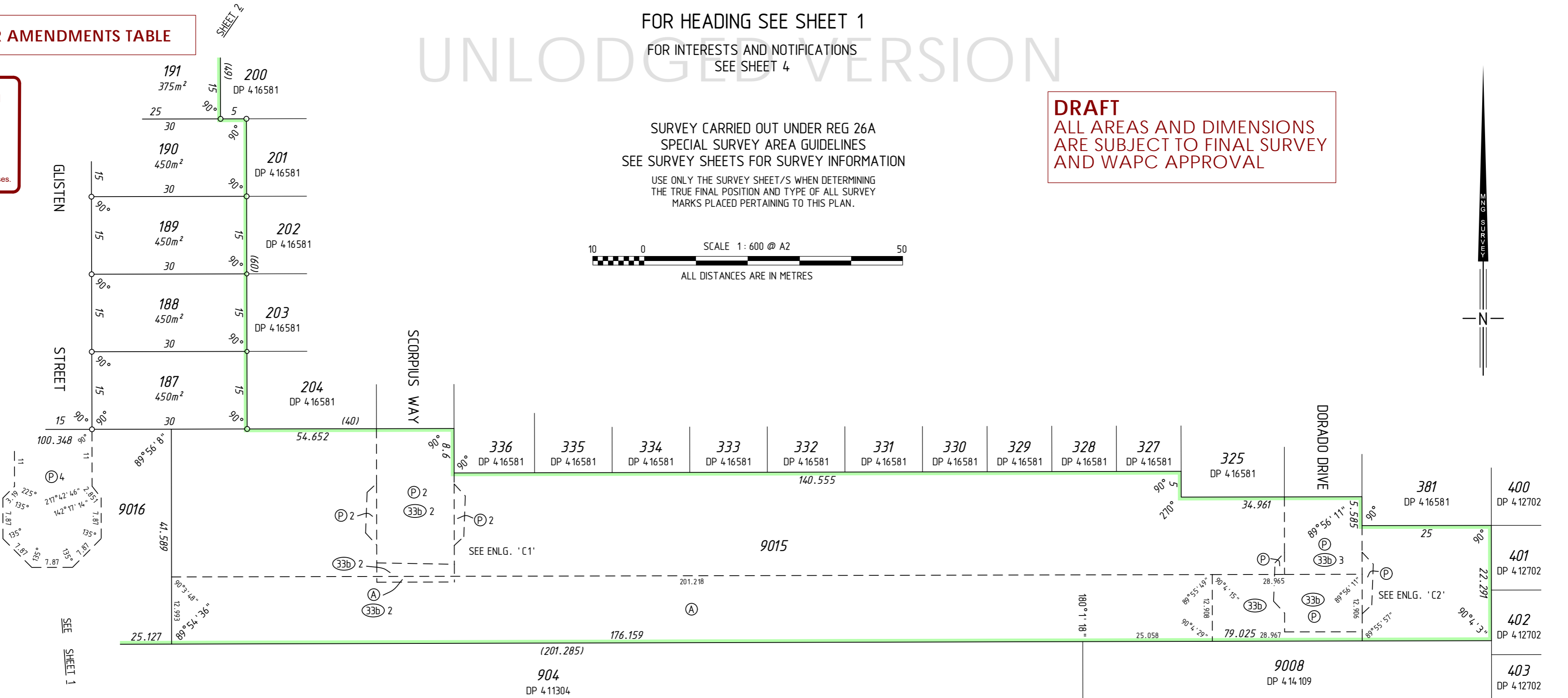
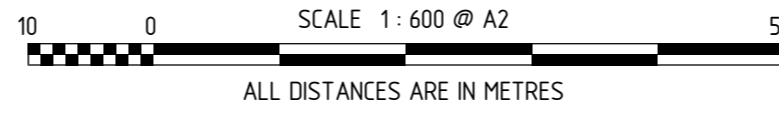

UNLODGED VERSION

UNLODGED VERSION

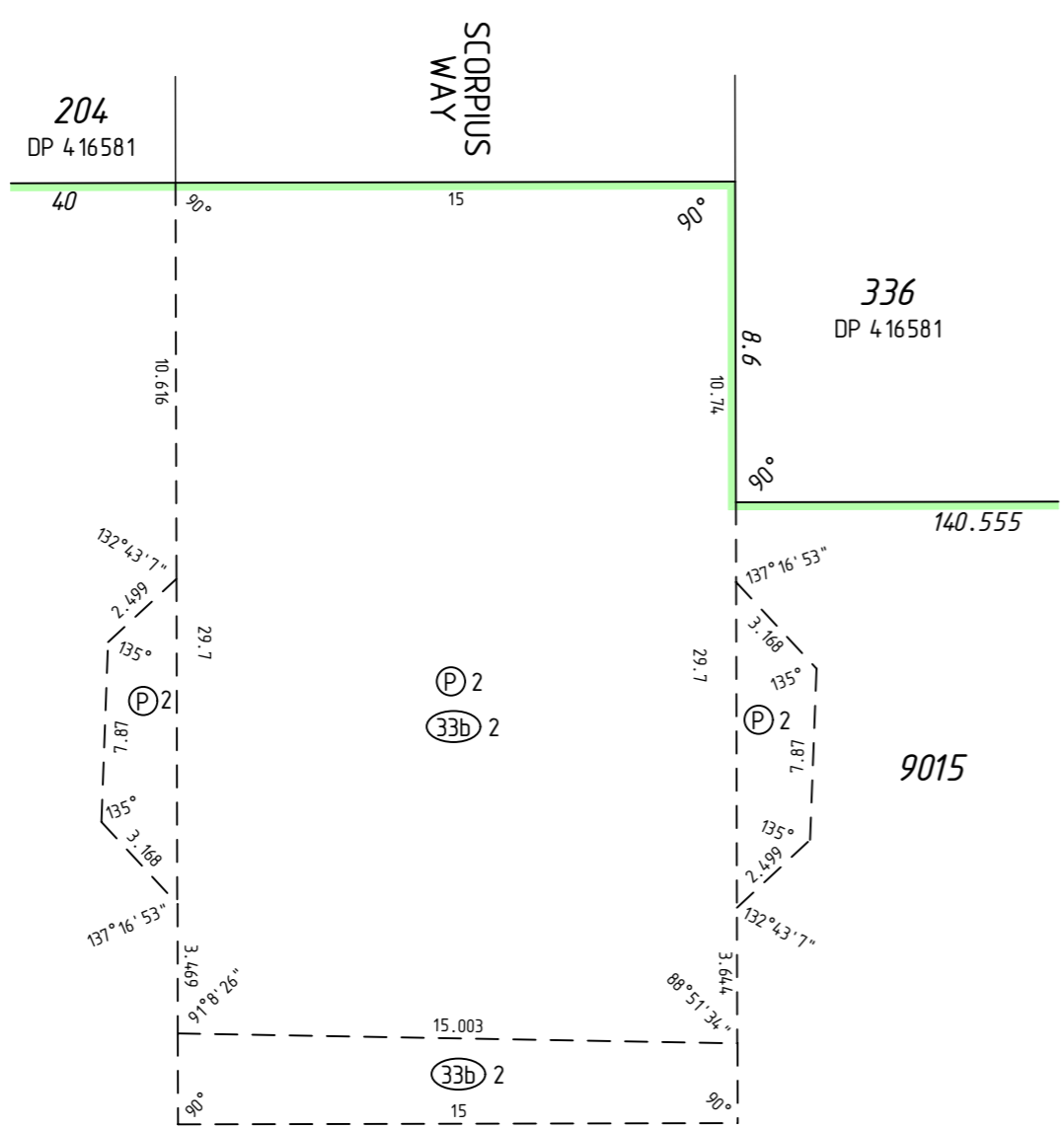

ENLARGEMENT 'C1'
Not to scale

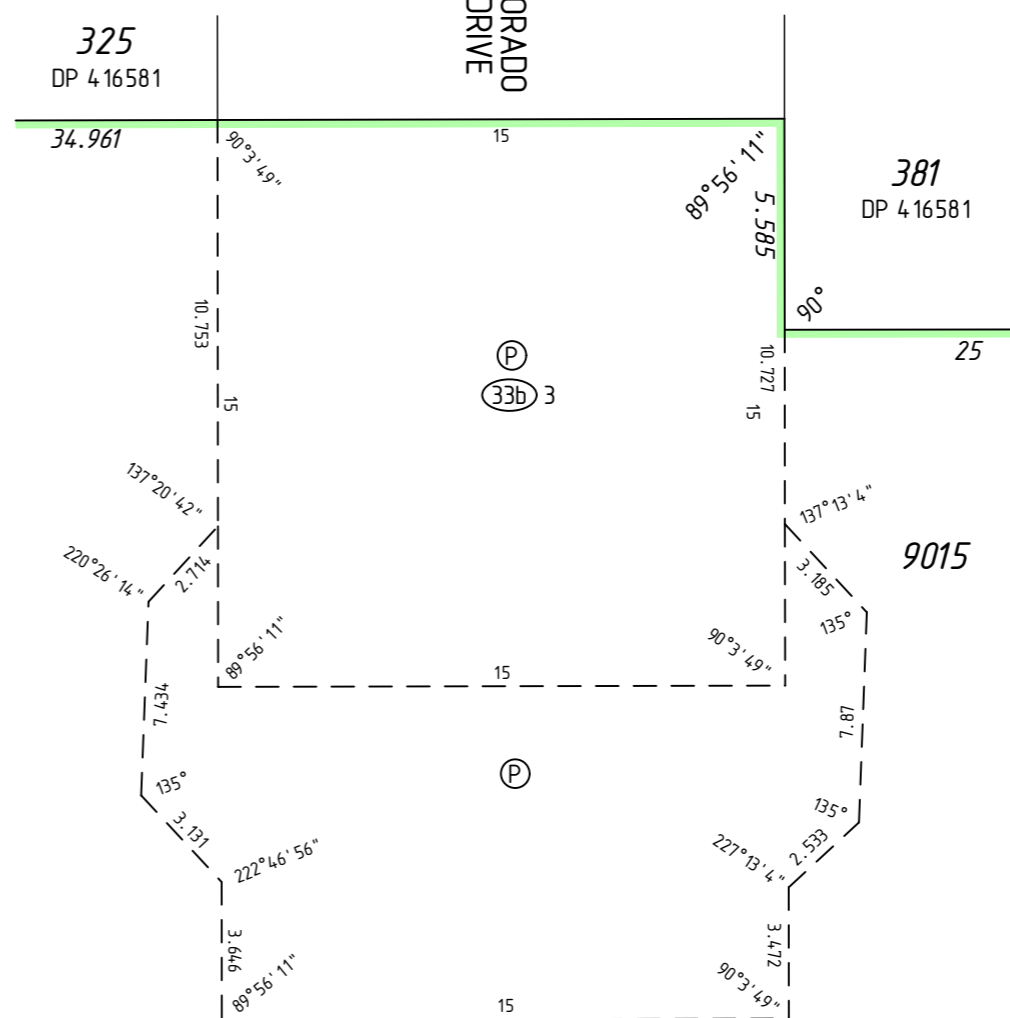

ENLARGEMENT 'C2'
Not to scale

 MNG
MNG Ref : 98996dp-100g - Stage 6B - DP418607.CSD

LICENSED SURVEYOR DATE

 GOVERNMENT OF WESTERN AUSTRALIA

 Landgate

DEPOSITED PLAN
4 18607
SHEET 03 OF 04 SHEETS
VERSION 1

UNLODGED VERSION
HELD BY LANDGATE IN DIGITAL FORMAT ONLY

SEE SHEET 01 FOR AMENDMENTS TABLE

FOR HEADING SEE SHEET 1

UNLODGED VERSION

PRELIMINARY ONLY
UNLODGED VERSION
SUBJECT TO
LANDGATE AUDIT

This version is
- Current as at 10/07/2020
- Subject to change without notice
- Not intended for design use.
a LANDGATE APPROVED copy
should be obtained for such purposes.

UNLODGED VERSION

UNLODGED VERSION

SUBJECT	PURPOSE	STATUTORY REFERENCE	ORIGIN	LAND BURDENED	BENEFIT TO	COMMENTS
(A)	EASEMENT		DOC N866586	LOT 9015	WATER CORPORATION	
(33b)	EASEMENT (Sewerage)	SEC 167 OF THE P. & D. ACT REG 33 (b)	DP 411129	LOT 9015	WATER CORPORATION	
(33b)3	EASEMENT (Sewerage)	SEC 167 OF THE P. & D. ACT REG 33 (b)	DP 412702	LOT 9015	WATER CORPORATION	
(33b)2	EASEMENT (Sewerage)	SEC 167 OF THE P. & D. ACT REG 33 (b)	DP 416581	LOT 9015	WATER CORPORATION	
(P), (P)2	EASEMENT (Public Access)	SEC 195 & 196 OF THE L. A. A.	DOC 0293654	LOT 9015	CITY OF SWAN AND THE PUBLIC AT LARGE	
(P)1 (P)5	EASEMENT (Public Access)	SEC 195 & 196 OF THE L. A. A.	DOC	LOT 9017	CITY OF SWAN AND THE PUBLIC AT LARGE	
(P)3, (P)4	EASEMENT (Public Access) RESTRICTIVE COVENANT	SEC 195 & 196 OF THE L. A. A. SEC 136D OF THE TLA	DOC THIS PLAN & DOC	LOT 9016 ALL LOTS EXCEPT LOTS 8003 & 9015-9017	CITY OF SWAN AND THE PUBLIC AT LARGE ALL LOTS EXCEPT LOTS 8003 & 9015-9017	
LOT 8003	RESERVE FOR RECREATION NOTIFICATION NOTIFICATION	VESTS IN THE CROWN UNDER SEC 152 OF THE P & D ACT SEC 70A OF THE TLA SEC 165 OF THE P. & D. ACT	THIS PLAN DOC DOC	ALL LOTS EXCEPT LOTS 8003 & 9015-9017 LOTS 114 & 133-138	 CITY OF SWAN	DRUMPELLIER DRIVE ACCESS BUSHFIRE MANAGEMENT PLAN

DRAFT
ALL AREAS AND DIMENSIONS
ARE SUBJECT TO FINAL SURVEY
AND WAPC APPROVAL

UNLODGED VERSION

HELD BY LANDGATE IN DIGITAL FORMAT ONLY

SURVEY CARRIED OUT UNDER REG 26A
SPECIAL SURVEY AREA GUIDELINES
SEE SURVEY SHEETS FOR SURVEY INFORMATION

USE ONLY THE SURVEY SHEET/S WHEN DETERMINING
THE TRUE FINAL POSITION AND TYPE OF ALL SURVEY
MARKS PLACED PERTAINING TO THIS PLAN.



MNG Ref : 98996dp-100g - Stage 6B - DP418607.CSD

LICENSED SURVEYOR DATE



DEPOSITED PLAN

4 18607

SHEET 04 OF 04 SHEETS
VERSION 1

FOR HEADING SEE SHEET 1

UNLODGED VERSION

PRELIMINARY ONLY
UNLODGED VERSION
SUBJECT TO
LANDGATE AUDIT

This version is
- Current as at 10/07/2020
- Subject to change without notice
- Not intended for design use,
a LANDGATE APPROVED copy
should be obtained for such purposes.

UNLODGED VERSION

UNLODGED VERSION

THIS SURVEY SHEET WILL BE
REPLACED BY THE SURVEY DATA

UNLODGED VERSION

HELD BY LANDGATE IN DIGITAL FORMAT ONLY



MNG Ref: 98996dp-100g



GOVERNMENT OF
WESTERN AUSTRALIA

Landgate

DEPOSITED PLAN
4 18607
SURVEY SHEET